



INNOVATIVE SOLUTIONS - PRESTIGIOUS SUPPORT

CHECK OUT WHAT'S NEW



Face Detection

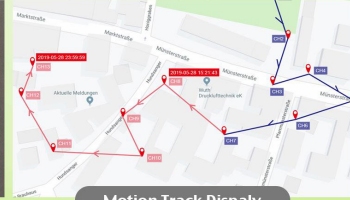
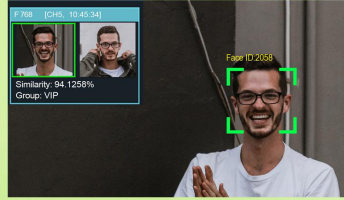

Motion Track Display

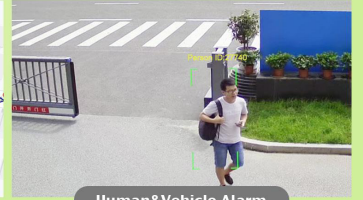

Human & Vehicle Alarm

NEW REVOLUTION IP SOLUTION

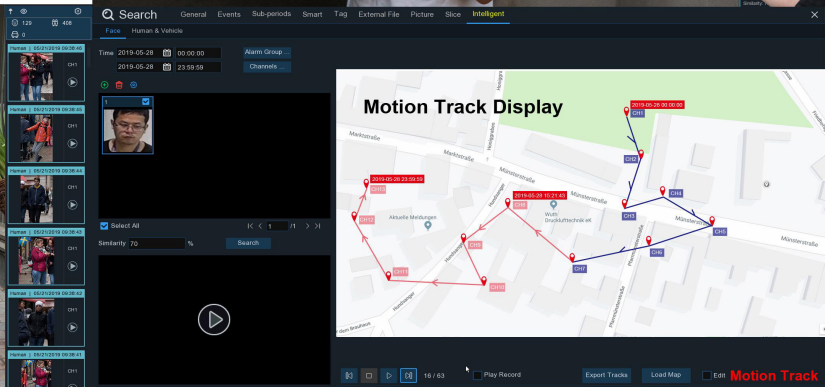
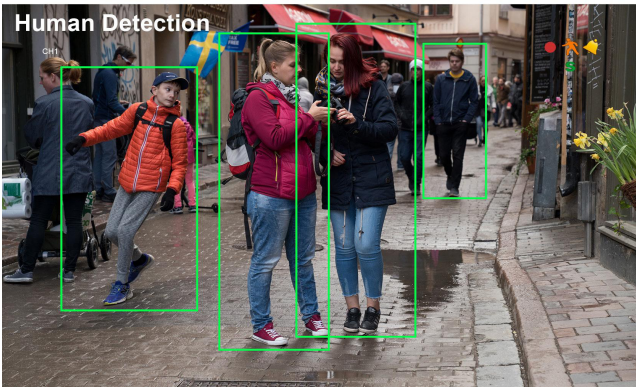

Blue Jay ECO Line 5MP Blue Jay ECO NVR



HDIP



ECO 4CH PoE NVR
Model: NVR4104P4

ECO 8 CH PoE NVR
Model: NVR4108P8

ECO 16CH PoE NVR
Model: NVR4116P16

H.265+, H.265, H.264+, H.264 Video Compression Format		
Up to 5MP Resolution Recording		Up to 12MP Resolution Recording
Max 30 Mbps Bandwidth	Max 60 Mbps Bandwidth	Max 164 Mbps Bandwidth
HDMI/VGA Output up to 1080P		HDMI/VGA Output up to 1080P
Motion Detection, 24/7 Continuous, Manual Schedule Recording		
Cloud P2P Connection, Cloud Recording		
2 USB 2.0, 1 Mouse Control/1 Backup		1 USB 3.0, 2 USB 2.0
Connect with Wireless Battery Camera via USB Receiver (IP-BFR-WR)		
1 SATA, Up to 12TB MAX, 3 Year Warranty		

2MP Blue Jay ECO IP Camera

Features

HDIP

- ◆ 2MP, 1920x1080
- ◆ Supports H.265+, H.265, H.264+, H.264
- ◆ Metal/Weather Proof, IP 66
- ◆ True Day/Night
- ◆ DWDR, 3D DNR, BLC, ICR
- ◆ 1/3" Progressive Scan CMOS
- ◆ Onvif, PSIA, and CGI Compliant
- ◆ PoE, 3 Year Warranty
- ◆ DC 12V, 500mA
- ◆ Supports Plug & Play with DSS-H NVR



IPC-EBFR2MP
Wide Angle 2.8MM
Smart IR
100ft Night Vision



IPC-EDFR2MP
Wide Angle 2.8MM
Smart IR
100ft Night Vision



IPC-EDFR2MP
Wide Angle 2.8MM
EXIR
120ft Night Vision



IPC-EDVR2MP
2.8-12MM VF Lens
Smart IR
120ft Night Vision

2MP IP Package

4 IP 2MP Camera Package



IP-DFR2MP4PK1TW
Dome Camera Package

IP-BFR2MP4PK1TW
Bullet Camera Package

8 IP 2MP Camera Package



IP-DFR2MP8PK1TW
Dome Camera Package

IP-BFR2MP8PK1TW
Bullet Camera Package

16 IP 2MP Camera Package



IP-DFR2MP16PK2TW
Dome Camera Package

IP-BFR2MP16PK2TW
Bullet Camera Package

- ◆ 1x 5MP 4ch PoE NVR with 1TB
- ◆ H.265+, PoE, P2P
- ◆ 4x IPC-EDFR2MPW or IPC-EBFR2MPW
- ◆ 100 ft Night Vision, 1080P, IP66

- ◆ 1x 5MP 8ch PoE NVR with 1TB
- ◆ H.265+, PoE, P2P
- ◆ 8x IPC-EDFR2MPW or IPC-EBFR2MPW
- ◆ 100 ft Night Vision, 1080P, IP66

- ◆ 1x 4K 16ch PoE NVR with 2TB
- ◆ H.265+, PoE, P2P
- ◆ 16x IPC-EDFR2MPW or IPC-EBFR2MPW
- ◆ 100 ft Night Vision, 1080P, IP66

For System Sales & Support Call: 1.888.467.8812 Email: Sales@dss-cctv.com Fax: 1.609.431.0932



Features

- ◆ 5MP 2592(H)×1944(V)
- ◆ Supports H.265+, H.265, H.264+, H.264
- ◆ Metal/Weather Proof, IP 66
- ◆ True Day/Night
- ◆ True WDR, 3D DNR, BLC, ICR
- ◆ 1/2.7" Progressive CMOS
- ◆ Onvif, PSIA, and Compliant
- ◆ PoE, 3 Year Warranty
- ◆ DC 12V, 500mA
- ◆ Supports Plug & Play with DSS-H NVR



IPC-EBFR5MP
Wide Angle 2.8MM
Smart IR
100ft Night Vision



IPC-EBFR5MPEX
Wide Angle 2.8MM
EXIR
170ft Night Vision



IPC-EDFR5MP
Wide Angle 2.8MM
Smart IR, Vandal Proof
100ft Night Vision



IPC-DFR5MPEX
Wide Angle 2.8MM
EXIR
120ft Night Vision



IPC-EDF4MPIR-S
4MP 2.8MM Lens
Smart IR, Vandal Proof
100ft Night Vision
Built in Audio



IPC-EDVR5MP
Vari-Focal 2.8-12MM
Smart IR
120ft Night Vision



IPC-EDVR5MP-Z
Motorized 2.8-12MM
Smart IR
120ft Night Vision



IPC-EBVR5MP-Z
Motorized 2.8-12MM
Smart IR
120ft Night Vision



USB Wireless Receiver
Up To 6 Wireless Cameras



IPC-BFR2MP-W
1 Camera Pack



IPC-BFR2MP2-W
2 Camera Pack

2MP 1080P Resolution
Up to 600ft Wireless Range
PIR Thermo-Sense
Rechargeable Battery
Two Way Audio, IP66
70 Ft Night Vision

5MP IP Package

4 IP 5MP Camera Package



IP-DFR5MP4PK1TW
Dome Camera Package

IP-BFR5MP4PK1TW
Bullet Camera Package

8 IP 5MP Camera Package



IP-DFR5MP8PK1TW
Dome Camera Package

IP-BFR5MP8PK1TW
Bullet Camera Package

16 IP 5MP Camera Package



IP-DFR5MP16PK2TW
Dome Camera Package

IP-BFR5MP16PK2TW
Bullet Camera Package

- ◆ 1x 5MP 4ch PoE NVR with 1TB
- ◆ H.265+, PoE, P2P
- ◆ 4x IPC-EDFR5MPW or IPC-EBFR5MPW
- ◆ 100 ft Night Vision, 5MP, IP66

- ◆ 1x 5MP 8ch PoE NVR with 1TB
- ◆ H.265+, PoE, P2P
- ◆ 8x IPC-EDFR5MPW or IPC-EBFR5MPW
- ◆ 100 ft Night Vision, 5MP, IP66

- ◆ 1x 4K 16ch PoE NVR with 2TB
- ◆ H.265+, PoE, P2P
- ◆ 16x IPC-EDFR5MPW or IPC-EBFR5MPW
- ◆ 100 ft Night Vision, 5MP, IP66

For System Sales & Support Call: 1.888.467.8812 Email: Sales@dss-cctv.com Fax: 1.609.431.0932

Blue Jay PRO Line 4K Blue Jay AI+ PRO NVR



AI+ 8CH PoE NVR
Model: NVR8208P8

AI+ 16CH PoE NVR
Model: NVR8216P16

AI+ 32CH PoE NVR
Model: NVR8232P16



H.265+, H.265, H.264+, H.264 Video Compression Format		
Up to 12MP Resolution Recording		
Max 128 Mbps Bandwidth	Max 320 Mbps Bandwidth	
8 PoE Port	16 PoE Port	16 PoE Port
HDMI up to 4K, VGA up to 1080P		
AI+ Includes Facial Detection, Vehicle Detection, Intrusion Detection, Line Crossing Detection, Stationary Object Detection, Pedestrian Detection, Crossing Head Count		
Motion Detection, 24/7 Continuous, Manual Schedule Recording		
Cloud P2P Connection, Cloud Recording, Mobile App: RXCAMVIEW		
Alarm in and out, Two Way Audio, RS485, E-SATA		
1 USB 3.0 for Backup, 2 USB 2.0 for Mouse Control, USB Wireless Receiver		
Connect with Wireless Battery Camera via USB Receiver (IP-BFR-WR)		
2 SATA, Up to 24TB MAX, 3 Year Warranty 1U Case Rack Mountable, 3 Year Warranty		
Supports Onvif, PSIA, CGI, Supports Plug & Play with DSS-H IPC		



World's Only 32 PoE AI+ 4K NVR Model: NVR9832P32



Features

- H.265+, H.265, H.264+, H.264 Video Compression Format
- Up to 12MP Resolution Recording
- Max 320 Mbps Bandwidth, 32 PoE Port
- HDMI up to 4K, VGA up to 1080P
- Motion Detection, 24/7 Continuous, Manual Recording
- Cloud P2P Connection, Cloud Recording
- Alarm in and out, Two Way Audio, RS485, E-SATA
- 1 USB 3.0 for Backup, 2 USB 2.0 for Mouse Control
- Wireless Battery Camera via USB Receiver (IP-BFR-WR)
- 8 SATA, Up to 96TB MAX, 3 Year Warranty
- Support Onvif, PSIA, CGI, Support Plug & Play with DSS-H
- Dual AC 110-240V 17.5W 2U Case Rack Mountable



TRUE COLOR STARLIGHTING 5MP AI+ IPC H265+ WDR



IPC-EBFR5MPWL-AI
White Light Bullet



IPC-EDFR5MP-AI
Vandal Proof Dome



IPC-EDFR5MPPEX-AI
EXIR Dome

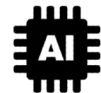

Features



Features



Features



- 1/2.8 Progressive CMOS
- 5MP 2592(H)×1944(V)
- Wide Angle 2.8 mm Fixed Lens
- Metal/Weather Proof, IP66
- 120 dB WDR, 3D DNR, BLC, ICR
- White Light on/off via PIR
- 100 Ft Night Vision
- PoE, 3 Year Warranty
- DC 12V, 500mA

- 1/2.8 Progressive CMOS
- 5MP 2592(H)×1944(V)
- Wide Angle 2.8 mm Fixed Lens
- Metal, Vandal/Weather Proof, IP66
- True Color Starlighting
- 120 dB WDR, 3D DNR, BLC, ICR 3 Axis
- 100 Ft Night Vision
- PoE, 3 Year Warranty
- DC 12V, 500mA

- 1/2.8 Progressive CMOS
- 5MP 2592(H)×1944(V)
- Wide Angle 2.8 mm Fixed Lens
- Metal/Weather Proof, IP66
- True Color Starlighting
- 120 dB WDR, 3D DNR, BLC, ICR 3 Axis
- 100 Ft Night Vision
- PoE, 3 Year Warranty
- DC 12V, 500mA

Supports Plug in and Play with DSS-H NVR

AI+ Includes Facial Detection, Vehicle Detection, Intrusion Detection, Line Crossing Detection, Stationary Object Detection, Pedestrian Detection, Crossing Head Count

For System Sales & Support Call: 1.888.467.8812 Email: Sales@dss-cctv.com Fax: 1.609.431.0932

Blue Jay ECO TRUE COLOR Starlighting AI+ 4K POE IPC

Features



- ◆ 1/2.5 Progressive CMOS
- ◆ 8MP (3840x2160)
- ◆ Metal, Vandal/Weather Proof, IP66
- ◆ True Color Starlighting
- ◆ 120 dB WDR, 3D DNR, BLC, ICR 3 Axis
- ◆ Support Onvif, PSIA, CGI
- ◆ PoE, 3 Year Warranty
- ◆ DC 12V, 500mA
- ◆ Supports Plug & Play with DSS-H NVR



AI+ Includes Facial Detection, Vehicle Detection, Intrusion Detection, Line Crossing Detection, Stationary Object Detection, Pedestrian Detection, Crossing Head Count



IPC-EBFR8MP-AI
Wide Angle 2.8MM
Smart IR, AI+
100ft Night Vision



IPC-EDFR8MP-AI
Wide Angle 2.8MM
Smart IR, AI+
100ft Night Vision



IPC-EDVR8MPZ-AI
Motorized Lens 2.8-12MM
Smart IR, AI+
120ft Night Vision



IPC-EDFR8MPEX-AI
Wide Angle 2.8MM
EXIR, AI+
120ft Night Vision



IPC-EBVR8MPZ-AI
Motorized Lens 2.8-12MM
Smart IR, AI+
120ft Night Vision

COMPATIBLE CAMERAS	Model#	JUNCTION BOX	Model#	COMPATIBLE CAMERAS
BFRT-1080PWL BFRT-5MPWN BFRT-4KWN DFRT-1080PWN DFRT-5MPW DFRT-4KW BVRT-5MPW BVRT-4KW IPC-EBFR2MP IPC-EBFR5MP IPC-EDFR2MP IPC-EDFR5MP IPC-EBFR5MPEX IPC-EBFR8MP-AI IPC-EBFR5MPWL-AI	DFRJBW-UW		DVRJBW-UW	DFLT-4KW DVRT-1080PWN DVRT-5MPW DVRT-4KW IPC-EDFR2MPEX IPC-EDFR5MPEX IPC-EDFR5MPEX-AI IPC-EDFR8MPEX-AI IPC-EDVR2MP IPC-EDVR5MP IPC-EDVR5MP-Z IPC-EDVR8MPZ-AI IPC-EDF5MPPIR
	←		→	
	DFRWM-UW	WALL MOUNT BRACKET	DVRWM-UW	
	←	→		
	DFRCM-UW	WALL MOUNT BRACKET	DVRCM-UW	
	←	→		
	UNIVERSAL BRACKET THAT WORKS WITH CAMERAS LISTED			
	IPCTVI-CMB-U		IPCTVI-PMB-U	

For System Sales & Support Call: 1.888.467.8812 Email: Sales@dss-cctv.com Fax: 1.609.431.0932



Hassle Free P2P
NO MORE PORT FORWARDING, NO MORE DDNS AND STATIC IP NEEDED

5MP LITE HYBRID TVI DVR SUPPORTS TVI, AHD, CVI, ANALOG, IP

Connect Wireless Battery Camera via USB Receiver (IP-BFR-WR)



IP-BFR-WR

USB Wireless Receiver
 Up to 6 Wireless Cameras

Features

- ◆ H.265/H.264+/H.264 Encoding for Main
- ◆ True Hybrid Supports HD-TVI, IP, AHD, CVI, Analog
- ◆ 5MP Lite/1080P Recording, 1080P Lite Real Time
- ◆ HDMI up to 4K(16ch) and VGA Output up to 1080P
- ◆ Long Distance Transmission Over Coax Cable
- ◆ Smart VCA, Motion Detection Recording Playback
- ◆ 2 USB, 1 Mouse Control/1 Backup
- ◆ Two Way Audio, 1 STAT Up to 12TB MAX
- ◆ Cloud P2P, Supports Third Party Cloud Storage
- ◆ Alarm In & Out, Two Way Audio, 4ch Audio
- ◆ Space Saver Mini Case, 3 Year Warranty

EHDVR0404-5MPM

4CH Synchronized Playback
 Up to 4K & 6CH IPC
 HDMI up to 4K& VGA up to 1080P
 4ch Audio

EHDVR0804-5MPM

8CH Synchronized Playback
 Up to 4K & 12CH IPC
 HDMI up to 4K& VGA up to 1080P
 4ch Audio

EHDVR1604-5MPM

16CH Synchronized Playback
 Up to 4K & 24CH IPC
 HDMI up to 4K& VGA up to 1080P
 4ch Audio

4K HYBRID TVI DVR SUPPORTS TVI, AHD, CVI, ANALOG, IP

Connect Wireless Battery Camera via USB Receiver (IP-BFR-WR)



IP-BFR-WR

USB Wireless Receiver
 Up to 6 Wireless Cameras

Features

- ◆ H.265/H.264+/H.264 Encoding for Main
- ◆ 8MP/5MP/4MP/3MP/2MP/720p
 HD-TVI, Analog AHD, IP Support
- ◆ True Hybrid Supports HD-TVI, IP, AHD, CVI, Analog
- ◆ Up to 4K 8MP Recording Resolution
- ◆ HDMI up to 4K(16ch) and VGA Output up to 1080P
- ◆ Long Distance Transmission Over Coax Cable
- ◆ Smart VCA, Motion Detection Recording Playback
- ◆ 2 USB, 1 Mouse Control/1 Backup
- ◆ Two Way Audio, Alarm In & Out
- ◆ 4/8/16ch Audio for 4/8/16ch DVR
- ◆ Cloud P2P, Supports Third Party Cloud Storage
- ◆ 1U Case Rack Mountable, 3 Year Warranty

EHDVR0404-4K

4CH HD 4K TVI TRIBRID DVR
 1 SATA UP TO 12 TB
 Up to 4K & 6CH IPC
 HDMI up to 4K& VGA up to 1080P
 4ch Audio

EHDVR0804-4K

8CH HD 4K TVI TRIBRID DVR
 2 SATA UP TO 24 TB
 Up to 4K & 12CH IPC
 HDMI up to 4K& VGA up to 1080P
 8ch Audio

EHDVR1604-4K

16CH HD 4K TVI TRIBRID DVR
 2 SATA UP TO 24 TB
 Up to 4K & 24CH IPC
 HDMI up to 4K& VGA up to 1080P
 16ch Audio

For System Sales & Support Call: 1.888.467.8812 Email: Sales@dss-cctv.com Fax: 1.609.431.0932

Built in 2.7-13mm Lens and 5X Zoom Function

Horizontal rotation 355°, Vertical 90°



Remote Pan/Tilt



4X Zoom function



Features

- ◆ 2.5" Mini Night Vision IR PTZ Camera
- ◆ 5x Zoom, 2.7-13MM
- ◆ 1 Array IR LED Night Vision Up to 70 Ft
- ◆ Pan Range 355°, Speed 0-25°/S
- ◆ Tilt Range 0° -90°, Speed 0-20°/S
- ◆ Working Temp -4 to 140 F
- ◆ Built in Surge and Lightning Protection
- ◆ Weather Proof Indoor and Outdoor use IP66

5X PTZ Camera Brackets Junction Boxes & Cable Management



PTZ4XWM
Wall Mount Bracket



PTZ-4XJB
Junction Box



Model# TVIPTZ-4XIR

HDTVI

2MP HD TVI 5X Zoom Mini PTZ 2.-7-13MM
PTZ Control over Coaxial
Available in White and Black

Model# TVIPTZ-4XIR5MP

HDTVI

5MP HD TVI 5X Zoom Mini PTZ 2.-7-13MM
PTZ Control over Coaxial
Available in White and Black

Model# IPC-4XPTZ5MP

HDIP

5MP IP 5X Zoom Mini PTZ 2.7-13MM
PoE Built in, Onvif S Compliant
Available in White and Black

NEW CAMERA CASE COMING SOON



4MP TVI DVR ECO LITE



Features

- ◆ H.265PRO/H.265/H.264+/H.264 Encoding for Main
- ◆ True Hybrid Supports HD-TVI, IP, AHD, CVI
- ◆ 4MP Lite/1080P Recording, 1080P Lite Real Time
- ◆ HDMI up to 4K(16ch) and VGA Output up to 1080P
- ◆ Long Distance Transmission Over Coax Cable
- ◆ Smart VCA, Motion Detection Recording Playback
- ◆ 2 USB, 1 Mouse Control/1 Backup
- ◆ Two Way Audio, 1 SATA Up to 12TB MAX
- ◆ Cloud P2P, Supports Third Party Cloud Storage
- ◆ Space Saver Mini Case, 3 Year Warranty

HDVR0404-4MPM

4CH Synchronized Playback
Up to 6MP & 2 Additional IPC
HDMI & VGA up to 1080P

HDVR0804-4MPM

8CH Synchronized Playback
Up to 6MP & 4 Additional IPC
HDMI & VGA up to 1080P

HDVR1604-4MPM

16CH Synchronized Playback
HDMI up to 4K & VGA up to 1080P



DFRT-1080PWN
(White)

DFRT-1080PBN
(Black)



DFRT-1080PWEL28
(White)



DFLT-1080PW
(White)

Features

- ◆ 1/2.7 Progressive CMOS
- ◆ 2 MP Resolution, 1920x1080
- ◆ 4in1, Comp with 2MP TVI, Analog, AHD, CVI
- ◆ UTC OSD, 3D DNR, Smart IR, DWDR over Coax
- ◆ 3.6mm Fixed Lens
- ◆ 24 Built in IR LED (75 Ft Night Vision)
- ◆ Metal/IP 66 Weather Proof
- ◆ True Day/Night
- ◆ 2 Year Warranty
- ◆ DC 12V, 500mA

Features

- ◆ 1/2.7 Progressive CMOS
- ◆ 2 MP Resolution, 1920x1080
- ◆ 4in1, Comp with 2MP TVI, Analog, AHD, CVI
- ◆ UTC OSD, 3D DNR, Smart IR, DWDR over Coax
- ◆ 2.8mm Wide Angle Fixed Lens
- ◆ 24 Built in IR LED (75 Ft Night Vision)
- ◆ Metal/IP 66 Weather Proof
- ◆ True Day/Night
- ◆ 2 Year Warranty
- ◆ DC 12V, 500mA

Features

- ◆ 1/2.7 Progressive CMOS
- ◆ 2 MP Resolution, 1920x1080
- ◆ 4in1, Comp with 2MP TVI, Analog, AHD, CVI
- ◆ UTC OSD, 3D DNR, Smart IR, DWDR over Coax
- ◆ 2.8mm Wide Angle Fixed Lens
- ◆ 2 EXIR LED, (170 Ft Night Vision)
- ◆ Metal/IP 66 Weather Proof
- ◆ True Day/Night
- ◆ 2 Year Warranty
- ◆ DC 12V, 1A



BFRT-1080PWN
(White)

BFRT-1080PBN
(Black)



DVRT-1080PWN
(White)

DVRT-1080PBN
(Black)



BVLT-1080PW
(White)

Features

- ◆ 1/2.7 Progressive CMOS
- ◆ 2 MP Resolution, 1920x1080
- ◆ 4in1, Comp with 2MP TVI, Analog, AHD, CVI
- ◆ UTC OSD, 3D DNR, Smart IR, DWDR over Coax
- ◆ 3.6mm Fixed Lens
- ◆ 24 Built in IR LED (75 Ft Night Vision)
- ◆ Metal/IP 66 Weather Proof
- ◆ True Day/Night
- ◆ 2 Year Warranty
- ◆ DC 12V, 500mA

Features

- ◆ 1/2.7 Progressive CMOS
- ◆ 2 MP Resolution, 1920x1080
- ◆ 4in1, Comp with 2MP TVI, Analog, AHD, CVI
- ◆ UTC OSD, 3D DNR, Smart IR, DWDR over Coax
- ◆ 2.8-12mm Vari-Focal Lens
- ◆ 24 Built in IR LED (75 Ft Night Vision)
- ◆ Metal/IP 66 Weather Proof
- ◆ True Day/Night
- ◆ 2 Year Warranty
- ◆ DC 12V, 1A

Features

- ◆ 1/2.7 Progressive CMOS
- ◆ 2 MP Resolution, 1920x1080
- ◆ 4in1, Comp with 2MP TVI, Analog, AHD, CVI
- ◆ UTC OSD, 3D DNR, Smart IR, DWDR over Coax
- ◆ 5-50mm Long Range Vari-Focal Lens
- ◆ 12 Built in Laser IR LED (300 Ft. Night Vision)
- ◆ Metal/IP 66 Weather Proof
- ◆ True Day/Night
- ◆ 2 Year Warranty
- ◆ DC 12V, 1A

For System Sales & Support Call: 1.888.467.8812 Email: Sales@dss-cctv.com Fax: 1.609.431.0932

1080P 2MP SPY COVERT CAMERA



SP102-1080P
Fake Motion
Detector Camera with
Night Vision

Features

- ◆ 1/2.8 SONY EXMOR CMOS
- ◆ Dual Video Output, 1080P TVI/Analog
- ◆ OSD, 3D DNR, Smart IR, DWDR over Coax
- ◆ 3.7mm Fixed Lens
- ◆ Indoor Night Vision up to 50ft
- ◆ 2 Year Warranty
- ◆ DC 12V, 500mA



SP103-1080P
Pinhole Camera

Features

- ◆ 1/2.8 SONY EXMOR CMOS
- ◆ Dual Video Output, 1080P TVI/Analog
- ◆ OSD, 3D DNR, Smart IR, DWDR over Coax
- ◆ 3.7mm Fixed Lens
- ◆ Indoor
- ◆ 2 Year Warranty
- ◆ DC 12V, 500mA



SP101-1080P
Fake Smoke
Detector Camera

Features

- ◆ 1/2.8 SONY EXMOR CMOS
- ◆ Dual Video Output, 1080P TVI/Analog
- ◆ OSD, 3D DNR, Smart IR, DWDR over Coax
- ◆ 3.7mm Fixed Lens
- ◆ Indoor
- ◆ 2 Year Warranty
- ◆ DC 12V, 500mA

1080P 2MP MOTORIZED LENS & PTZ CAMERA



BVRT-1080PW-Z
(White)



4 IN 1

Features

- ◆ 1/2.7 Progressive CMOS
- ◆ 2 MP Resolution, 1920x1080
- ◆ 4in1, Comp with 2MP TVI, Analog, AHD, CVI
- ◆ UTC OSD, 3D DNR, Smart IR, DWDR over Coax
- ◆ 2.8-12mm Motorized Lens over Coax
- ◆ 42 Built in IR LED (120 Ft Night Vision)
- ◆ Metal/IP 66 Weatherproof
- ◆ True Day/Night
- ◆ 2 Year Warranty
- ◆ DC 12V, 1A



DVRT-1080PB-ZEL
(Black)

Features

- ◆ 1/2.7 Progressive CMOS
- ◆ 2 MP Resolution, 1920x1080
- ◆ 4in1, Comp with 2MP TVI, Analog, AHD, CVI
- ◆ UTC OSD, 3D DNR, Smart IR, DWDR over Coax
- ◆ 2.8-12mm Motorized Lens over Coax
- ◆ 36 Built in IR LED (110 Ft Night Vision)
- ◆ Metal/IP 66 Weatherproof
- ◆ True Day/Night
- ◆ 2 Year Warranty
- ◆ DC 12V, 1A



TVIPTZ-4XIR
(White)

Features

- ◆ 2.5" Mini Night Vision IR PTZ Camera
- ◆ 2 MP Resolution, 1920x1080
- ◆ 4in1, Comp with 2MP TVI, Analog, AHD, CVI
- ◆ UTC OSD, 3D DNR, Smart IR, DWDR over Coax
- ◆ 2.7-13mm 5x PTZ Control over Coax
- ◆ 1 Array IR LED Night Vision Up to 70 Ft
- ◆ Metal/IP 66 Weatherproof
- ◆ True Day/Night
- ◆ 2 Year Warranty
- ◆ DC 12V, 1A

3MP HD-TVI CAMERA



DFRT-3MPW
(White)

DFRT-3MPB
(Black)

4 IN 1

Features

- ◆ 1/2.8 SONY EXMOR CMOS
- ◆ 3.1MP Resolution, 2048x1536
- ◆ 4in1, Comp with 3MP/2MP TVI, Analog, AHD
- ◆ UTC OSD, 3D DNR, Smart IR, DWDR over Coax
- ◆ 3.6mm Fixed Lens
- ◆ 24 Built in IR LED (75 Ft Night Vision)
- ◆ Metal/IP 66 Weatherproof
- ◆ True Day/Night
- ◆ 2 Year Warranty
- ◆ DC 12V, 500mA



DVRT-3MPW
(White)

DVRT-3MPB
(Black)

Features

- ◆ 1/3 Progressive CMOS
- ◆ 3.1MP Resolution, 2048x1536
- ◆ 4in1, Comp with 3MP/2MP TVI, Analog, AHD
- ◆ UTC OSD, 3D DNR, Smart IR, DWDR over Coax
- ◆ 2.8-12mm Vari-Focal Lens
- ◆ 36 Built in IR LED (110 Ft Night Vision)
- ◆ Metal/IP 66 Weatherproof
- ◆ True Day/Night
- ◆ 2 Year Warranty
- ◆ DC 12V, 1A



BVRT-3MPW
(White)

BVRT-3MPB
(Black)

Features

- ◆ 1/3 Progressive CMOS
- ◆ 3.1 MP Resolution, 2048x1536
- ◆ 4in1, Comp with 3MP/2MP TVI, Analog, AHD
- ◆ UTC OSD, 3D DNR, Smart IR, DWDR over Coax
- ◆ 2.8-12mm Vari-Focal Lens
- ◆ 42 Built in IR LED (120 Ft. Night Vision)
- ◆ Metal/IP 66 Weather Proof
- ◆ True Day/Night
- ◆ 2 Year Warranty
- ◆ DC 12V, 1A

For System Sales & Support Call: 1.888.467.8812 Email: Sales@dss-cctv.com Fax: 1.609.431.0932

HD-TVI 4K DVR



Features



- ◆ 8MP/5MP/4MP/3MP/1080p/720p HD-TVI, Analog, AHD, IP Cameras
- ◆ Up to 4K 8MP Recording
- ◆ Up to 8MP IPC
- ◆ HDMI up to 4K and VGA Output up to 1080p, CVBS output
- ◆ Long Distance Transmission Over Coax Cable
- ◆ All-Ch Synchronized Playback at 5MP
- ◆ 1 SATA, 12TB Max for 4/8ch, 2 SATA, 24TB Max for 16ch
- ◆ Live & Playback, Digital Zoom
- ◆ Manual, Scheduled, Motion Detection, VCA Recording
- ◆ P2P Cloud Feature Included, Cloud Storage Drop Box Google Drive
- ◆ 2 USB 2.0, 1 Mouse Control/1 Backup, Alarm Connection Interface
- ◆ 4ch Audio, Two Way Audio
- ◆ 1U Case, 3 Year Warranty

HD-TVI 4K SERIES

Model # HDVR0404-4K

- 4 CH HD 4K TVI TRIBRID DVR
- 4 CH 4K Synchronized Playback
- 1 SATA, 12TB Max
- 2 Additional IPC 4K

Model # HDVR0804-4K

- 8 CH HD 4K TVI TRIBRID DVR
- 8 CH 4K Synchronized Playback
- 1 SATA, 12TB Max
- 4 Additional IPC 4K

Model # HDVR1604-4K

- 16 CH HD 4K TVI TRIBRID DVR
- 16 CH 4K Synchronized Playback
- 2 SATA, 24TB Max
- 8 Additional IPC 4K

HD-TVI 5MP DVR



HDVR3204-5MP2U



Features

- ◆ 5MP/4MP/3MP/1080p/720p HD-TVI, Analog, 2MP AHD, IP Cameras
- ◆ Up to 5MP Recording, H.265+/H.265/H.264
- ◆ Additional 8ch IP up to 40ch 4K Resolution
- ◆ HDMI up to 4K and VGA Output up to 1080p, CVBS output
- ◆ Long Distance Transmission Over Coax Cable
- ◆ All-Ch Synchronized Playback at 5MP
- ◆ 4 SATA, Up to 48TB
- ◆ Live & Playback, Digital Zoom
- ◆ Manual, Scheduled, Motion Detection, VCA Recording
- ◆ P2P Cloud Feature Included, Cloud Storage (Drop Box, Google Drive)
- ◆ 2 USB 2.0, 1 Mouse Control/1 Backup, Alarm Connection Interface
- ◆ 4ch Audio, Two Way Audio
- ◆ 2U Case, 3 Year Warranty

5MP HD-TVI CAMERA



BFRT-5MPW
(White)

BFRT-5MPB
(Black)



DFRT-5MPW
(White)

DFRT-5MPB
(Black)



DVRT-5MPW
(White)

DVRT-5MPB
(Black)

Features

- ◆ 1/2.8 Progressive CMOS
- ◆ 5 MP Resolution, 2592x1944
- ◆ Compatible with 5MP TVI and 4MP TVI
- ◆ UTC OSD, 3D DNR, Smart IR, DWDR over Coax
- ◆ 3.6mm Fixed Lens
- ◆ 24 Built in IR LED (75 Ft Night Vision)
- ◆ Metal/IP 66 Weather Proof
- ◆ True Day/Night
- ◆ 2 Year Warranty
- ◆ DC 12V, 500mA

Features

- ◆ 1/2.8 Progressive CMOS
- ◆ 5 MP Resolution, 2592x1944
- ◆ Compatible with 5MP TVI and 4MP TVI
- ◆ UTC OSD, 3D DNR, Smart IR, DWDR over Coax
- ◆ 3.6mm Fixed Lens
- ◆ 24 Built in IR LED (75 Ft Night Vision)
- ◆ Metal/IP 66 Weather Proof
- ◆ True Day/Night
- ◆ 2 Year Warranty
- ◆ DC 12V, 500mA

Features

- ◆ 1/2.8 Progressive CMOS
- ◆ 5 MP Resolution, 2592x1944
- ◆ Compatible with 5MP TVI and 4MP TVI
- ◆ UTC OSD, 3D DNR, Smart IR, DWDR over Coax
- ◆ 2.8-12mm Vari-Focal Lens
- ◆ 36 Built in IR LED (110 Ft Night Vision)
- ◆ Metal/IP 66 Weather Proof
- ◆ True Day/Night
- ◆ 2 Year Warranty
- ◆ DC 12V, 1A



BVRT-5MPW
(White)

Features

- ◆ 1/3 Progressive CMOS
- ◆ 5 MP Resolution, 2048x1536
- ◆ 4in1, Comp with 3MP/2MP TVI, Analog, AHD
- ◆ UTC OSD, 3D DNR, Smart IR, DWDR over Coax
- ◆ 2.8-12mm Vari-Focal Lens
- ◆ 42 Built in IR LED (120 Ft. Night Vision)
- ◆ Metal/IP 66 Weather Proof
- ◆ True Day/Night
- ◆ 2 Year Warranty
- ◆ DC 12V, 1A



DFLT-5MPW
(White)

Features

- ◆ 1/3 Progressive CMOS
- ◆ 3.1 MP Resolution, 2048x1536
- ◆ Compatible with 5MP TVI, 4MP TVL Analog
- ◆ UTC OSD, 3D DNR, Smart IR, DWDR over Coax
- ◆ 2.8mm Wide Angle Fixed Lens
- ◆ 2 EXIR LEDs, (170 Ft Night Vision)
- ◆ Metal/IP 66 Weather Proof
- ◆ True Day/Night
- ◆ 2 Year Warranty
- ◆ DC 12V, 1A



TVIPTZ-4XIR5MP
(White)

Features

- ◆ 2.5" Mini Night Vision IR PTZ Camera
- ◆ 5MP Resolution, 2592x1944
- ◆ 1 Array IR LED Night Vision Up to 70 Ft
- ◆ Pan Range 355, Speed 0-25/S
- ◆ Tilt Range 0-80, Speed 0-20/S
- ◆ 5x Zoom, 2.7-13mm
- ◆ Vandal Proof/IP66 Weather Proof
- ◆ True Day/Night
- ◆ 2 Year Warranty
- ◆ DC 12V, 2A

4K 8MP HD-TVI CAMERA



BFRT-4KW
(White)

BFRT-4KB
(Black)

Features

- ◆ 1/2.8 Progressive CMOS
- ◆ 8 MP Resolution, 3840x2160
- ◆ Compatible with 4K TVI, CVI, and AHD
- ◆ UTC OSD, 3D DNR, Smart IR, DWDR over Coax
- ◆ 3.6mm Fixed Lens
- ◆ 18 Built in IR LED (75 Ft Night Vision)
- ◆ Metal/IP 66 Weather Proof
- ◆ True Day/Night
- ◆ 2 Year Warranty
- ◆ DC 12V, 500mA



DFRT-4KW
(White)

DFRT-4KB
(Black)

Features

- ◆ 1/2.8 Progressive CMOS
- ◆ 8 MP Resolution, 3840x2160
- ◆ Compatible with 4K TVI, CVI, and AHD
- ◆ UTC OSD, 3D DNR, Smart IR, DWDR over Coax
- ◆ 3.6mm Fixed Lens
- ◆ 18 Built in IR LED (75 Ft Night Vision)
- ◆ Metal/IP 66 Weather Proof
- ◆ True Day/Night
- ◆ 2 Year Warranty
- ◆ DC 12V, 500mA



DVRT-4KW
(White)

DVRT-4KB
(Black)

Features

- ◆ 1/2.8 Progressive CMOS
- ◆ 8 MP Resolution, 3840x2160
- ◆ Compatible with 4K TVI, CVI, and AHD
- ◆ UTC OSD, 3D DNR, Smart IR, DWDR over Coax
- ◆ 2.8-12mm Vari-Focal Lens
- ◆ 40 Built in IR LED (110 Ft Night Vision)
- ◆ Metal/IP 66 Weather Proof
- ◆ True Day/Night
- ◆ 2 Year Warranty
- ◆ DC 12V, 1A



DFLT-4KW
(White)

Features

- ◆ 1/2.8 Progressive CMOS
- ◆ 8 MP Resolution, 3840x2160
- ◆ Compatible with 4K TVI, CVI, and AHD
- ◆ UTC OSD, 3D DNR, Smart IR, DWDR over Coax
- ◆ 2.8mm Wide Angle Fixed Lens
- ◆ 1 EXIR LEDs, (130 Ft Night Vision)
- ◆ Metal/IP 66 Weather Proof
- ◆ True Day/Night
- ◆ 2 Year Warranty
- ◆ DC 12V, 500mA



BVRT-4KW
(White)

Features

- ◆ 1/2.8 Progressive CMOS
- ◆ 8 MP Resolution, 3840x2160
- ◆ Compatible with 4K TVI, CVI, and AHD
- ◆ UTC OSD, 3D DNR, Smart IR, DWDR over Coax
- ◆ 2.8-12mm Vari-Focal Lens
- ◆ 40 Built in IR LED (110 Ft Night Vision)
- ◆ Metal/IP 66 Weather Proof
- ◆ True Day/Night
- ◆ 2 Year Warranty
- ◆ DC 12V, 1A



TVIPTZ-10XIR4K
(White)

Features

- ◆ 4" Mini Night Vision IR PTZ Camera
- ◆ 8 MP Resolution, 3840x2160
- ◆ 6 Array IR LED Night Vision Up to 200 Ft
- ◆ Pan Range 360° , Speed 0-25° /S
- ◆ Tilt Range 0° -90° , Speed 0-20° /S
- ◆ 10x Zoom, 4.9-50mm 53.2 ~ 5.65°
- ◆ Vandal Proof/IP66 Weather Proof
- ◆ True Day/Night
- ◆ 2 Year Warranty
- ◆ DC 12V, 2A



10x 5-50MM IR Night Vision PTZ



Features

- 4" Mini Night Vision IR PTZ Camera
- 10x Zoom, 4.9-50mm 53.2 ~ 5.65°
- 6 Array IR LED Night Vision Up to 200 Ft
- Pan Range 360°, Speed 0-25° /S
- Tilt Range 0° -90°, Speed 0-20° /S
- 4 patrols, up to 32 presets per patrol
- Pattern / Pan Scan / Tilt scan / Random scan / Frame scan
- 3D DNR, Backlight Compensation, WDR, Auto Focus
- Built in Surge and Lightning Protection
- Weather Proof Indoor and Outdoor use IP66
- Working Temp -4 to 140 F

Available in:
Wall/Ceiling Mount

Model# TVIPTZ-10XPTZ
2MP HD TVI 10X Zoom Mini
PTZ 5-50MM
PTZ Control Over Coaxial

Model# TVIPTZ-10XPTZ5MP
5MP HD TVI 10X Zoom Mini
PTZ 5-50MM
PTZ Control Over Coaxial

Model# IPC-10XPTZ5MP
5MP IP 10X Zoom Mini PTZ
5-50MM
PoE Built in, Onvif S Compliant

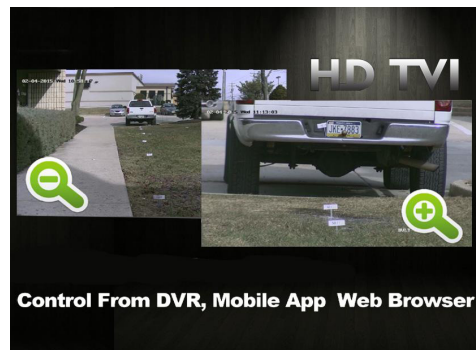

1080P 2MP HD-TVI NIGHT VISION PTZ CAMERA



20X PTZ
300 ft Night Vision
TVIPTZ-20XIR

30X PTZ
300 ft Night Vision
TVIPTZ-30XIR



18X PTZ
300 ft Night Vision
TVIPTZ-18XIRB

Features

- ◆ HD-TVI 1080P 2MP
- ◆ 2 Year Warranty
- ◆ Power Supply Included
- ◆ PTZ Control Over Coaxial, Video and Control Transmission
- ◆ Cable Distance Up to 1500 Ft
- ◆ Supports Lighting Protection, Anti-Surge Function
- ◆ Supports 220 Presets
- ◆ Supports 8 Patrols, Each Patrol Up to 32 Presets

For System Sales & Support Call: 1.888.467.8812 Email: Sales@dss-cctv.com Fax: 1.609.431.0932



BFRT-4PK1TW
(White Color)

BFRT-4PK1TB
(Black Color)

1080P 4 Bullet Camera Package

- ◆ 1x 4CH 1080P TVI DVR with 1TB
- ◆ 4x BFRT-1080PWEL/BEL
- ◆ 75Ft Night Vision, 1080P, Weather Proof
- ◆ 1x Power Supply with 1 to 4 Splitter
- ◆ Instruction CD
- ◆ Color Box

Cable Not Included



DFRT-4PK1TW
(White Color)

DFRT-4PK1TB
(Black Color)

1080P 4 Dome Camera Package

- ◆ 1x 4CH 1080P TVI DVR with 1TB
- ◆ 4x DFRT-1080PWEL/BEL
- ◆ 75Ft Night Vision, 1080P, Weather Proof
- ◆ 1x Power Supply with 1 to 4 Splitter
- ◆ Instruction CD
- ◆ Color Box

Cable Not Included



BFRT-8PK2TW
(White Color)

BFRT-8PK2TB
(Black Color)

1080P 8 Bullet Camera Package

- ◆ 1x 8CH 1080P TVI DVR with 2TB
- ◆ 8x BFRT-1080PWEL/BEL
- ◆ 75Ft Night Vision, 1080P, Weather Proof
- ◆ 1x Power Supply with 1 to 8 Splitter
- ◆ Instruction CD
- ◆ Color Box

Cable Not Included



DFRT-8PK2TW
(White Color)

DFRT-8PK2TB
(Black Color)

1080P 8 Dome Camera Package

- ◆ 1x 8CH 1080P TVI DVR with 2TB
- ◆ 8x DFRT-1080PWEL/BEL
- ◆ 75Ft Night Vision, 1080P, Weather Proof
- ◆ 1x Power Supply with 1 to 8 Splitter
- ◆ Instruction CD
- ◆ Color Box

Cable Not Included



BFRT-16PK4TW
(White Color)

BFRT-16PK4TB
(Black Color)

1080P 16 Bullet Camera Package with 4TB

- ◆ 1x 16 CH 1080P TVI DVR with 4TB
- ◆ 16 x BFRT-1080PWEL/BEL
- ◆ 75Ft Night Vision, 1080P, Weather Proof
- ◆ 2 x Power Supply with 1 to 8 Splitter
- ◆ Instruction CD
- ◆ Color Box

Cable Not Included



DFRT-16PK4TW
(White Color)

DFRT-16PK4TB
(Black Color)

1080P 16 Dome Camera Package with 4TB

- ◆ 1x 16 CH 1080P TVI DVR with 4TB
- ◆ 16 x DFRT-1080PWEL/BEL
- ◆ 75Ft Night Vision, 1080P, Weather Proof
- ◆ 2 x Power Supply with 1 to 8 Splitter
- ◆ Instruction CD
- ◆ Color Box

Cable Not Included



Cost-Effective, High-Performance
 Compact and Versatile Design
 Powerful Integrated Antenna



Each Can be Used as
 Transmitter or Receiver



	DSS-W58S	DSS-W58L	DSS-W24S	DSS-W24L
Distance		3.1 Miles Point to Point	Distance	1.8 Miles Point to Point
Throughput		300+ Mbps	Throughput	300+ Mbps
Frequency		5.8 GHz	Frequency	2.4 GHz
Memory		64 MB SDRAM, 8 MB Flash	Memory	64 MB SDRAM, 8 MB Flash
Gain		14 dBi	Gain	7 dBi
Network		10/100 Ethernet Port	Network	10/100 Ethernet Port
Processor		Atheros, 560MHz	Processor	Atheros, 560MHz
Power		24V PoE, DC12v 1.5A	Power	24V PoE, DC12v 1.5A
Weight		10.60 Oz	Weight	10.60 Oz
Operating Temperature	(-22 to 167 F)		Operating Temperature	(-22 to 167 F)
Power Consumption	5.5W		Power Consumption	5.5W

New Wireless Panel
 Access Point With Easy Pair Function

DSS-W58LEZ



Point to Point Wireless Connection to Help Tie Distant Cameras to the Network for Viewing

Distance	2 Miles Point to Point
Throughput	300+ Mbps
Frequency	5.8 GHz
Processor	Qualcomm Atheros AR9342
Gain	14 dBi
Network	10/100 Ethernet Port
Power	24V PoE, DC 12V 1A
Weight	10.60 Oz
Operating Temperature	(-22 to 167 F)
Transmission Angle	60 Degree
Power Consumption	5.5W

For System Sales & Support Call: 1.888.467.8812 Email: Sales@dss-cctv.com Fax: 1.609.431.0932

600ft Wireless Range

Thermo-Sense AMD

Lithium Ion Battery

IP66 Weatherproof

Infrared Night Vision

Metal Exterior

Two-Way Audio

Easy Installation



IP-BFR2MP2PK-W

1080P 2 Wireless Battery Bullet IP Camera Package

- ◆ 1x 6CH 1080P Wireless NVR with 1TB
- ◆ 2x 1080P Wireless Battery IP Camera
- ◆ Up to 600 Ft Wireless Range
- ◆ Thermo-Sense Motion Sensor
- ◆ Rechargeable Battery
- ◆ Two Way Audio, IP66 Weather Proof
- ◆ 70 Ft Infrared Night Vision



IP-BFR2MP4PK-W

1080P 4 Wireless Battery Bullet IP Camera Package

- ◆ 1x 6CH 1080P Wireless NVR with 1TB
- ◆ 4x 1080P Wireless Battery IP Camera
- ◆ Up to 600 Ft Wireless Range
- ◆ Thermo-Sense Motion Sensor
- ◆ Rechargeable Battery
- ◆ Two Way Audio, IP66 Weather Proof
- ◆ 70 Ft Infrared Night Vision



IPC-BFR2MP-W

1080P Wireless Battery Bullet IP Camera

- ◆ 2MP 1080P Resolution
- ◆ Up to 600 Ft Wireless Range
- ◆ Thermo-Sense Motion Sensor
- ◆ Rechargeable Battery
- ◆ Two Way Audio, IP66 Weather Proof
- ◆ 70 Ft Infrared Night Vision
- ◆ Only Works with Wireless Package System



IPC-BFR2MP2-W

1080P 2 Wireless Battery Bullet IP Camera Pack

- ◆ 2MP 1080P Resolution
- ◆ Up to 600 Ft Wireless Range
- ◆ Thermo-Sense Motion Sensor
- ◆ Rechargeable Battery
- ◆ Two Way Audio, IP66 Weather Proof
- ◆ 70 Ft Infrared Night Vision
- ◆ Only Works with Wireless Package System



IP-BFR-WR

USB Wireless Receiver
Up to 6 Wireless Cameras



IP-BFR2MP-BP

Battery Pack for Wireless
Camera



IP-BFR2MP-SP

Solar Panel for Wireless
Camera



IP-BFR2MP-AE

Antenna Extension Cable
for Wireless Camera

For System Sales & Support Call: 1.888.467.8812 Email: Sales@dss-cctv.com Fax: 1.609.431.0932

H.265 4K READY NETWORK VIDEO RECORDER (NVR)



4ch H.264+ NVR



1080P ECO NVR
4 Channel
 Model #NVR-5204P4

Features

- ◆ H.264/H.264+ Compression Format
- ◆ Up to 6 Megapixels Resolution Recording
- ◆ 40 Mbps Incoming Bandwidth, 80 Mbps Outgoing Bandwidth
- ◆ HDMI/VGA Output up to 1080P
- ◆ 1 SATA, 12TB Max
- ◆ VCA Detection Alarm Recording & Playback
- ◆ Motion Detection, 24/7, Manual, Schedule Recording
- ◆ Cloud P2P Network Connection
- ◆ Multi Display, Dual Streaming, Two Way Audio
- ◆ 2 USB, 1 Mouse Control/1 Backup
- ◆ Mini 1U, 3 Year Warranty
- ◆ 4ch Audio, Two Way Audio
- ◆ 1U Case, 3 Year Warranty

4K Ready H.265+ PoE NVR



Features

- ◆ H.265/H.264+/H264/MPEG4 Compression Format
- ◆ Up to 12 Megapixel Resolution Recording
- ◆ 80Mbps for 8ch, 160Mbps for 16ch, 256Mbps for 32ch
- ◆ 256 Mbps Outgoing Bandwidth
- ◆ HDMI Output Up to 4K, VGA Up to 1080P
- ◆ 2 SATA, Up to 24TB Max
- ◆ Live & Playback Digital Zoom
- ◆ VCA Detection Alarm Recording & Playback
- ◆ Motion Detection, 24/7, Manual, Schedule Recording
- ◆ Multi Display, Dual Streaming
- ◆ Two Way Audio
- ◆ 2 USB, Mouse Control/Backup
- ◆ 1U. 3 Year Warranty

Model # NVR-6608P8
8 Channel PoE 4K NVR

Model # NVR-6616P16
16 Channel PoE 4K NVR



Features

- ◆ H.265/H.264+/H264/MPEG4 Compression Format
- ◆ Up to 12 Megapixel Resolution Recording
- ◆ 160Mbps for 16ch, 256Mbps for 32ch Bandwidth
- ◆ 256 Mbps Outgoing Bandwidth
- ◆ HDMI Output up to 4K, VGA Up to 1080P
- ◆ 4 SATA, Up to 48TB Max
- ◆ Live & Playback Digital Zoom
- ◆ VCA Detection Alarm Recording & Playback
- ◆ Motion Detection, 24/7, Manual, Schedule Recording
- ◆ Multi Display, Dual Streaming
- ◆ Two Way Audio
- ◆ 3 USB, 1 Mouse Control/2 Backup
- ◆ 1.5U Rackmountable. 3 Year Warranty

Model # NVR-6716P16
16 Channel PoE 4K NVR

Model # NVR-6732P16
32 Channel with 16 PoE 4K NVR



4.1 MP IP CAMERA

4.1MP IP Mini WDR Outdoor IR Bullet Camera

IPC-BFR4MP



- ◆ 4.1MP, 2688 x 1520
- ◆ 4 mm Fixed Lens
- ◆ Metal, Weather proof, IP66
- ◆ True Day/Night
- ◆ 120 dB WDR, 3D DNR, BLC, ICR
- ◆ 1/3" Progressive Scan CMOS
- ◆ 22 Smart IR LED
- ◆ 100Ft Night Vision
- ◆ PoE, 3 Year Warranty
- ◆ DC 12V, 500mA

4.1MP IP Mini WDR Outdoor IR Vandal Proof Dome Camera

IPC-DFR4MP



- ◆ 4.1MP, 2688 x 1520
- ◆ Wide Angle 2.8 mm Fixed Lens
- ◆ Metal, Vandal/Weather proof, IP66
- ◆ True Day/Night
- ◆ 120 dB WDR, 3D DNR, BLC, ICR
- ◆ 1/3" Progressive Scan CMOS
- ◆ 24 Smart IR LED
- ◆ 100Ft Night Vision
- ◆ PoE, 3 Year Warranty
- ◆ DC 12V, 500mA

4.1MP IP Mini Outdoor IR Vandal Proof Dome Camera

IPC-DF4MP-IR-S
Built-In Mic



- ◆ 4.1MP, 2688 x 1520
- ◆ Wide Angle 2.8 mm Fixed Lens
- ◆ Metal, Vandal/Weather Proof, IP66
- ◆ True Day/Night
- ◆ 120 dB WDR, 3D DNR, BLC, ICR, 3 Axis
- ◆ 1/3" Progressive Scan CMOS
- ◆ 10 Smart IR LED
- ◆ 40Ft Night Vision
- ◆ PoE, Ultra Discrete Design
- ◆ DC 12V, 1A, 3 Year Warranty

4.1MP IP Outdoor EXIR Bullet Camera

IPC-BFR4MPEX



- ◆ 4.1MP, 2688 x 1520
- ◆ 4 mm Fixed Lens
- ◆ Metal, Weather Proof, IP66
- ◆ True Day/Night
- ◆ 120 dB WDR, 3D DNR, BLC, ICR
- ◆ 1/3" Progressive Scan CMOS
- ◆ 2 EXIR Matrix LED
- ◆ 160Ft Night Vision
- ◆ PoE, 3 Year Warranty
- ◆ DC 12V, 500mA

4.1MP IP Mini Outdoor EXIR Turret Dome Camera

IPC-DFR4MPEX



- ◆ 4.1MP, 2688 x 1520
- ◆ Wide Angle 2.8 mm Fixed Lens
- ◆ Metal, Vandal/Weather Proof, IP66
- ◆ True Day/Night
- ◆ 120 dB WDR, 3D DNR, BLC, ICR, 3 Axis
- ◆ 1/3" Progressive Scan CMOS
- ◆ 1 EXIR Matrix LED
- ◆ 120Ft Night Vision
- ◆ PoE, 3 Year Warranty
- ◆ DC 12V, 500mA

4 MP IP Outdoor IP Bullet Motorized Lens Camera

IPC-BVR4MP-Z



- ◆ 4.1MP, 2688 X 1520
- ◆ 2.8-12mm Motorized Lens
- ◆ Metal, Weather Proof, IP66
- ◆ True Day/Night
- ◆ DWDR, 3D DNR, BLC, ICR, 3 Axis
- ◆ 1/3" Progressive Scan CMOS
- ◆ 30 Smart IR LED
- ◆ 100 Ft Night Vision
- ◆ PoE, 3 Year Warranty
- ◆ DC 12V, 500mA

5 MP IP OUTDOOR IP VANDAL PROOF PTZ DOME CAMERA

IPC-5XPTZ5MP



Features

- ◆ 5MP, 2560 X 1920
- ◆ 2.5" Mini Night Vision IP PTZ
- ◆ 5x Zoom, 2.7-13MM
- ◆ Vandal Proof, Weather Proof, IP66
- ◆ True Day/Night
- ◆ DWDR, 3D DNR, BLC, ICR, 3 Axis
- ◆ 1/3" Progressive Scan CMOS
- ◆ 1 Array IR LED
- ◆ 70 Ft Night Vision
- ◆ PoE
- ◆ 3 Year Warranty

5MP IP PTZ CAMERA

5MP IP PTZ Camera
IPC-10XPTZ5MP



Features

- ◆ 5MP IR IP PTZ Camera
- ◆ 5MP, 2560 X 1920
- ◆ 10x, 4.9-50mm 53.2 ~ 5.65°
- ◆ Metal, Weatherproof, IP66
- ◆ True Day/Night
- ◆ WDR, 3D DNR, BLC, ICR
- ◆ 1/3" Progressive Scan CMOS
- ◆ Wall Mount Bracket Included
- ◆ 6 Array IR LED Night Vision Up to 200 Ft
- ◆ PoE
- ◆ 3 Year Warranty

5MP IP PTZ CAMERA

5MP IP PTZ Camera
IPC-PTZ-20IR5MPEB



Features

- ◆ 5MP IR IP PTZ Camera
- ◆ 5MP, 2560 X 1920
- ◆ 320x (20x Optical, 16x Digital)
- ◆ Metal, Weather Proof, IP66
- ◆ True Day/Night
- ◆ WDR, 3D DNR, BLC, ICR
- ◆ 1/3" Progressive Scan CMOS
- ◆ 3 Matrix IR LED, Night Vision Up to 300ft
- ◆ Wall Mount Bracket Included
- ◆ PoE Injector Included
- ◆ 3 Year Warranty

For System Sales & Support Call: 1.888.467.8812 Email: Sales@dss-cctv.com Fax: 1.609.431.0932

4K H.265+ UHD IP CAMERA

Smart Features Included with 4K IPC
Line Crossing Detection, Intrusion Detection, Unattended Baggage Detection

8 MP UHD Outdoor IP Bullet Features

- ◆ H.265+, H.265, H264+, H264, MJPEG Codec
- ◆ 8MP, 3840 X 2160
- ◆ 4mm Fixed Lens
- ◆ Metal, Weather Proof, IP67
- ◆ True Day/Night
- ◆ 120dB Wide Dynamic Range
- ◆ 3D DNR, BLC, ICR, 3 Axis
- ◆ 1/2.5" Progressive Scan CMOS
- ◆ Smart IR LED, Ultra Low Light
- ◆ 100 Ft Night Vision
- ◆ PoE, Built-in Micro SD Slot, Up to 128 GB
- ◆ 3 Year Warranty



IPC-BFR4K

8 MP UHD Outdoor IP Bullet Features

- ◆ H.265+, H.265, H264+, H264, MJPEG Codec
- ◆ 8MP, 3840 X 2160
- ◆ 2.8mm Wide Angle Fixed Lens
- ◆ Metal, Weather Proof, IP67
- ◆ True Day/Night
- ◆ 120dB Wide Dynamic Range
- ◆ 3D DNR, BLC, ICR, 3 Axis
- ◆ 1/2.5" Progressive Scan CMOS
- ◆ Smart IR LED, Ultra Low Light
- ◆ 100 Ft Night Vision
- ◆ PoE, Built-in Micro SD Slot, Up to 128 GB
- ◆ 3 Year Warranty



IPC-DFR4K

8 MP UHD Outdoor IP Bullet Features

- ◆ H.265+, H.265, H264+, H264, MJPEG Codec
- ◆ 8MP, 3840 X 2160
- ◆ 4mm Fixed Lens
- ◆ Metal, Weather Proof, IP67
- ◆ True Day/Night
- ◆ 120dB Wide Dynamic Range
- ◆ 3D DNR, BLC, ICR, 3 Axis
- ◆ 1/2.5" Progressive Scan CMOS
- ◆ Smart IR LED, Ultra Low Light
- ◆ 100 Ft Night Vision
- ◆ PoE, Built-in Micro SD Slot, Up to 128 GB
- ◆ 3 Year Warranty



IPC-BFR4KEX

8 MP UHD Outdoor IP Bullet Features

- ◆ H.265+, H.265, H264+, H264, MJPEG Codec
- ◆ 8MP, 3840 X 2160
- ◆ 2.8mm Wide Angle Fixed Lens
- ◆ Metal, Weather Proof, IP67
- ◆ True Day/Night
- ◆ 120dB Wide Dynamic Range
- ◆ 3D DNR, BLC, ICR, 3 Axis
- ◆ 1/2.5" Progressive Scan CMOS
- ◆ Smart IR LED, Ultra Low Light
- ◆ 100 Ft Night Vision
- ◆ PoE, Built-in Micro SD Slot, Up to 128 GB
- ◆ 3 Year Warranty



IPC-DFR4KEX

Wall Mount Bracket (Plastic) DFRWM IPC-DFR4MP	Junction Box For DFR4MP DFRJB	Junction Box For DFR4MPEX DFREXJB	Wall Mount Bracket For DFR4MP DFRWMH	Wall Mount Bracket For DFR4MPEX and DVR4MP DFREXWM DVR4MP
Junction Box For BFRXMPEX, BVRXMP IPC-BVRJB	Junction Box For DFR4MPEX IPC-DVRJB	Ceiling Mount Extension Bracket Works for All IPC IPC-CMEX	Pole Mount Bracket IPC-PMB	Corner Mount Bracket IPC-CMB

For System Sales & Support Call: 1.888.467.8812 Email: Sales@dss-cctv.com Fax: 1.609.431.0932







SURVEILLANCE GRADE HDD

DSS-1TB		Surveillance Grade HDD 1TB	
DSS-2TB		Surveillance Grade HDD 2TB	
DSS-3TB		Surveillance Grade HDD 3TB	
DSS-4TB		Surveillance Grade HDD 4TB	
DSS-6TB		Surveillance Grade HDD 6TB	
DSS-8TB		Surveillance Grade HDD 8TB	
DSS-10TB		Surveillance Grade HDD 10TB	

CCTV POWER SUPPLY

DSS-PX-4P5A		12VDC/5Amps 4 Ports PTC Output CCTV Distributed Power Supply Box	
DSS-PX-9P10AFUSE		12VDC/10Amps 9 Ports Fuse/PTC Protected Output CCTV Distributed Power Box, UL Listed	
DSS-PX-9P10APTC			
DSS-PX-9P20APTC		12VDC/20Amps 9 Ports PTC Protected Output CCTV Distributed Power Box, UL Listed	
DSS-PX-18P20AFUSE		12VDC/20Amps 18 Ports Fuse/PTC Protected Output CCTV Distributed Power Box, UL Listed	
DSS-PX-18P20APTC			
DSS-PX-18P30APTC		12VDC/30Amps 18 Ports PTC Protected Output CCTV Distributed Power Box, UL Listed	
DSS-PX-32P30APTC		12VDC/30Amps 30 Ports PTC Protected Output CCTV Distributed Power Box	
DSS-PA-500		12VDC-500mA-Power Adapter	
DSS-PA-1000		12VDC-1000mA/1AMP-Power Adapter	
DSS-PA-2000		12VDC-2000mA/2AMP-Power Adapter	
DSS-PA-5000		12VDC-5000mA/5AMP-Power Adapter	





DVR/NVR LOCK BOX

DSS-LB-18185		DVR/NVR Lockbox 18"x18"x5"	
DSS-LB-21218		DVR/NVR Lockbox 21"x21"x8"	
DSS-LB-21248		DVR/NVR Lockbox 21"x24"x8"	
DSS-LB-HMA		Lock Box Horizontal Mount Bracket	
DSS-LB-HMB		Lock Box Horizontal Mount Bracket	
DSS-LB-VM		Lock Box Vertical Mount Bracket	



Professional Wire & Cable

DSS-CA-500W		500 Ft. White Professional Grade Siamese RG59/U 95% Braid 18/2 Cable	
DSS-CA-500B		500 Ft. Black Professional Grade Siamese RG59/U 95% Braid 18/2 Cable	
DSS-CA-1000W		1000 Ft. White Professional Grade Siamese RG59/U 95% Braid 18/2 Cable	
DSS-CA-1000B		1000 Ft. Black Professional Grade Siamese RG59/U 95% Braid 18/2 Cable	
DSS-NCA-1000W		1000 Ft. White CAT5E Professional Grade Network Cable	
DSS-NCA-1000B		1000 Ft. Black CAT5E Professional Grade Network Cable	
DSS-PMCCAT5E-50W		50 ft Premade CAT5E Cable	
DSS-PMCCAT5E-100W		100 ft Premade CAT5E Cable	
DSS-PMC-25W		25 Ft. HD-TVI Premade Cable Combo White / Black Cable	
DSS-PMC-25B			
DSS-PMC-50W		50 Ft. HD-TVI Premade RG59 & Power Cable Combo White CCTV Cable	
DSS-PMC-50B		50 Ft. HD-TVI Premade RG59 & Power Cable Combo Black CCTV Cable	
DSS-PMC-100W		100 Ft. HD-TVI Premade RG59 & Power Cable Combo White CCTV Cable	
DSS-PMC-100B		100 Ft. HD-TVI Premade RG59 & Power Cable Combo Black CCTV Cable	
DSS-PMC-150W		150 Ft. HD-TVI Premade RG59 & Power Cable Combo White CCTV Cable	
DSS-PMC-150B		150 Ft. HD-TVI Premade RG59 & Power Cable Combo Black CCTV Cable	

PoE Switch/IP Camera Power Supply

DSS-POE-101		1 Port 19W High Power 10/100/1000 Mbps PoE Injector	
DSS-POE-104		4-Port 100/1000 Mbps with GB Uplink Port Base-T PoE Switch	
DSS-POE-108		8-Port 100/1000 Mbps with GB Uplink Port Base-T PoE Switch	
DSS-POE-116		16-Port 100/1000 Mbps with GB Uplink Port Base-T PoE Switch	





Cable Stripping Tools

DSS-T901		Wire Stripper for RG58/RG59/RG6/CAT3/CAT5E/CAT6	
DSS-T904		Checks RJ45 and BNC network cables. Checks up to four pairs of conductors for continuity and correct polarity	

CCTV Connectors			
DSS-C101		BNC Twist-On Male Connector	
DSS-C102		BNC Compression For RG59	
DSS-C103		BNC Male Crimp-On Connector	
DSS-C104		BNC Male to RCA Female	
DSS-C105		BNC Male to RCA Male	
DSS-C106		BNC Female to RCA Male	
DSS-C107		BNC Male to 2 BNC Female	
DSS-C108		BNC Coupler Female to Female	
DSS-C109		RJ45 CAT5E Crimp Connector	
DSS-C201		Male Power Pigtail	
DSS-C202		Female Power Pigtail	
DSS-C203		DC Male Power Connector With Clip-On Design	
DSS-C204		DC Female Power Connector With Clip-On Design	
DSS-C205S		B Connector (Blue) Outdoor Use	
DSS-C214		1 To 4 DC Power Splitter Cable (1 Female to 4 Male Pigtails)	
DSS-C218		1 To 8 DC Power Splitter Cable (1 Female to 4 Male Pigtails)	
DSS-MIC		CCTV Surveillance Microphone with Power Cable	

VIDEO BALUNS			
DSS-VB-104		HD-TVI Passive Video Balun Video Only	
DSS-VB-105		HD-TVI Passive Video With Power	

TVI Camera Tester			
DSS-TESTER-TVI		HD-TVI Video Tester, Compitable with TVI, Analog, Battery Included.	

HD LCD Monitors Brackets			
DSS-LCD-103		17-27 LCD-LED Full Motion Swivel Wall Mount Bracket	
DSS-LCD-202		32-60 LCD-LED Tilt Wall Mount Bracket	
DSS-LCD-203		23-42 LCD-LED Full Motion Wall Mount Bracket	
DSS-LCD-204		32-60 LCD-LED Full Motion Wall Mount Bracket	

Converter			
DSS-CONVERTER (VGATOBNC)		VGA to BNC Converter	

4K HDMI Splitter and Extender			
DSS-HDMI-102		1 to 2 HDMI Splitter, Support 3D, 2K, 4K	
DSS-HDMI-104		1 to 4 HDMI Splitter, Support 3D, 2K, 4K	
DSS-HDMI-108		1 to 8 HDMI Splitter, Support 3D, 2K, 4K	
DSS-HDMI-EXT100		HDMI Extender up to 100 ft, Use CAT5E/CAT6, Support 3D, 1080P	
DSS-HDMI-EXT200		HDMI Extender up to 200 ft, Use CAT5E/CAT6, Support 3D, 1080P	
DSS-HDMI-EXT400		HDMI Extender up to 400 ft, Use CAT5E/CAT6, Support 3D, 1080P	

PTZ Joystick Controller			
DSS-JC-01		Control up to 31 DVR/NVR, Support Pelco Hikvision Protocol, Through DVR or PTZ, DVR Must Have KB Interface	

SECURITY WARNING SIGNS & STICKERS			
DSS-STICKER		SURVEILLANCE WARNING STICKER	
DSS-SIGNS		SURVEILLANCE WARNING SIGN SMALL	
DSS-SIGNL		SURVEILLANCE WARNING SIGN LARGE	



WIRELESS GSM ALARM SYSTEM



Wireless Alarm Package



DSS-KRK5

Features

- ◆ 4.3" Full Color Touch Display
- ◆ Max 99 Wireless Zones
- ◆ Alarm Notification via APP or GSM
- ◆ Remote Arm/Disarm Via App
- ◆ Support 3G GSM
- ◆ Rechargeable Battery Backup
- ◆ Package Include:
 - ◆ 1 Wireless Alarm Panel
 - ◆ 1 Wireless Door Contact
 - ◆ 1 Wireless PIR Motion Sensor
 - ◆ 2 Wireless Key Fob

Wireless Alarm Add On's

Wireless PIR Motion Sensor	Wireless Door/Window Contact	Wireless Curtain PIR Motion Sensor	Panic Button
 <p>DSS-P829</p>	 <p>DSS-D026</p>	 <p>DSS-P817</p>	 <p>SOS DSS-P605</p>
Wireless Window Glass Break Detector	Wireless Window Glass Vibration Detector	Wireless Smoke Detector	Wireless Siren 90 db
 <p>DSS-Z31</p>	 <p>DSS-GB2</p>	 <p>DSS-SD05</p>	 <p>DSS-J009</p>

For System Sales & Support Call: 1.888.467.8812 Email: Sales@dss-cctv.com Fax: 1.609.431.0932



WARRANTY
3
YEARS

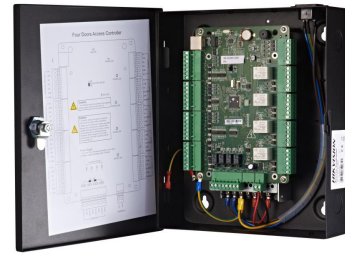

DS-K2802
(Control 2 Door)

DS-K2804
(Control 4 Door)



Features

- ◆ Max Up to 10,000 Cards
- ◆ Up to 50,000 Card Swiping Records
- ◆ TCP/IP Network Communication Encrypted
- ◆ 32-Bit High Speed Processor
- ◆ Supports W26/W34 Wiegand Cards
- ◆ IP Base Control via IVMS Software

Facial Recognition Terminal

DS-K1T605MF

Features



- ◆ IP Based Fingerprint Access Control Terminal
- ◆ Fingerprint Recognition
- ◆ Face Detection Video Recording via NVR
- ◆ TCP/IP and WiFi Connection
- ◆ Mifare Card Reading
- ◆ LCD Display Screen
- ◆ 2MP Picture Capturing Technology
- ◆ Supports Offline Operation
- ◆ Max 100,000 card enrolled
- ◆ Max 300,000 Access Control Event
- ◆ Max 5000 Fingerprint Storage

Fingerprint, Card Terminal with Video Capturing

DS-K1T201MF-C

Features



- ◆ IP Based Fingerprint Access Control Terminal
- ◆ Fingerprint Recognition
- ◆ Face Detection Video Recording via NVR
- ◆ TCP/IP and WiFi Connection
- ◆ Mifare Card Reading
- ◆ LCD Display Screen
- ◆ 2MP Picture Capturing Technology
- ◆ Supports Offline Operation
- ◆ Max 100,000 card enrolled
- ◆ Max 300,000 Access Control Event
- ◆ Max 5000 Fingerprint Storage

Fingerprint, Card Terminal with Camera



DS-K1T501SF

Features



- ◆ IP Based Access Control Terminal
- ◆ Fingerprint Recognition
- ◆ Face Detection Video Recording via NVR
- ◆ Image and Video Storage via SD Card up to 32GB
- ◆ WiFi Connection, Video Recording Through NVR
- ◆ Mifare Card Reading
- ◆ LCD Display Screen
- ◆ 2MP Picture Capturing Technology
- ◆ Max 50,000 card enrolled
- ◆ Max 200,000 Access Control Event
- ◆ Max 3000 Fingerprint Storage

Fingerprint, Card Terminal

DS-K1T804MF-1

Features



- ◆ IP Based Fingerprint Access Control Terminal
- ◆ Fingerprint Recognition
- ◆ TCP/IP
- ◆ Mifare Card Reading
- ◆ LCD Display Screen
- ◆ Supports Offline Operation
- ◆ Max 3,000 card enrolled
- ◆ Max 100,000 Access Control Event
- ◆ Max 3000 Fingerprint Storage
- ◆ Tampering and Distress Alarms
- ◆ Connects to Third-Party Bell

Mifare Card Readers Keypad



Support Mifare Card
 LED Indicator Displays Reader Status
 Tamper Resistant Alarm
 Built-in Bell Buzzer
 IP 65 Weather Proof
 Working Temperature -4 to 149 F

Card Reader Only	Keypad & Card Reader	Card Reader Only	Keypad & Card Reader
 <p>IP65 DS-K1107M</p>	 <p>IP65 DS-K1107MK</p>	 <p>DS-K1103M</p>	 <p>DS-K1103MK</p>

Mifare Key Fob 10 Pc Set	Key Fob & Mifare Card Enroller USB Plug in and Play Scratch-Resistant	Smart Mifare Card Frequency 13.56MHz
 <p>DS-K7M102-M</p>	 <p>DS-K1F180-D8E</p>	 <p>IC 550</p>

Fingerprint Recorder USB Plug in and Play Scratch-Resistant	Magnetic Lock Dual Voltage 500mA Up to 660 Lbs Door	Exit Button Aluminum Alloy 3A@36VDC Max
 <p>DS-K1F820-F</p>	 <p>DS-K4H250S</p>	 <p>DS-K7P01</p>

For System Sales & Support Call: 1.888.467.8812 Email: Sales@dss-cctv.com Fax: 1.609.431.0932



DEADBOLT EXTERIOR SMART LOCK WITH BLUETOOTH

Model: DSS-DLM7

Deadbolt Exterior Smart Lock with Passcode, Bluetooth, Key Backup



Features

- ◆ Deadbolt Exterior Door Lock
- ◆ Support Passcode, Bluetooth and Key unlock
- ◆ Working Voltage: 6V DC, 4 AA Batteries
- ◆ Alloy Material
- ◆ Store up to 100 Passcodes, 4-8 digit code combination
- ◆ Anti-peep Touchscreen
- ◆ Alarm When Battery Low
- ◆ LED Backlight Keypad
- ◆ Supports Door Thickness 1.5 to 1.9 inch



INTERIOR SMART LOCK

Model: DSS-DLM9

Interior Smart Lock with Passcode, Fingerprint, Key Backup



Features

- ◆ Interior Door Lock
- ◆ Support Passcode, Fingerprint, and Key unlock
- ◆ Working Voltage: 6V DC, 4 AA Batteries
- ◆ Alloy Material
- ◆ Store up to 100 Passcodes & Fingerprint, 4-16 digit code combination
- ◆ Anti-peep Touchscreen
- ◆ Alarm When Battery Low
- ◆ LED Backlight Keypad & Fingerprint Pad
- ◆ Door Handle Switchable Left and Right
- ◆ Supports Door Thickness 1.5 to 1.9 inch

Model: DSS-DLM5

Interior Smart Lock with Passcode, Key Backup

Features

- ◆ Supports Passcode, and Key unlock
- ◆ Working Voltage: 6V DC, 4 AA Batteries
- ◆ Alloy Material
- ◆ Store up to 50 User Passcode, 4-12 Digit Code Combination
- ◆ Anti-Peep Touchscreen
- ◆ Alarm when Battery Low
- ◆ LED Backlight Keypad
- ◆ Door Handle Switchable Left and Right
- ◆ Supports Door Thickness 1.5 to 1.9 inch

Model: DSS-DLM11

Interior Smart Lock with Fingerprint, Key Backup

Features

- ◆ Supports Fingerprint and Key Backup
- ◆ Working Voltage: 6V DC, AA Batteries
- ◆ Alloy Material
- ◆ Store up to 40 Fingerprint
- ◆ Alarm when Battery Low
- ◆ Door Handle Switchable Left and Right
- ◆ Supports Door Thickness 1.5 to 1.9 inch